

Mary Anne Wilhelm Estate, approximately 174 acres, Town of Mazomanie  
 Walking Iron County Park and Walking Iron Wildlife Area

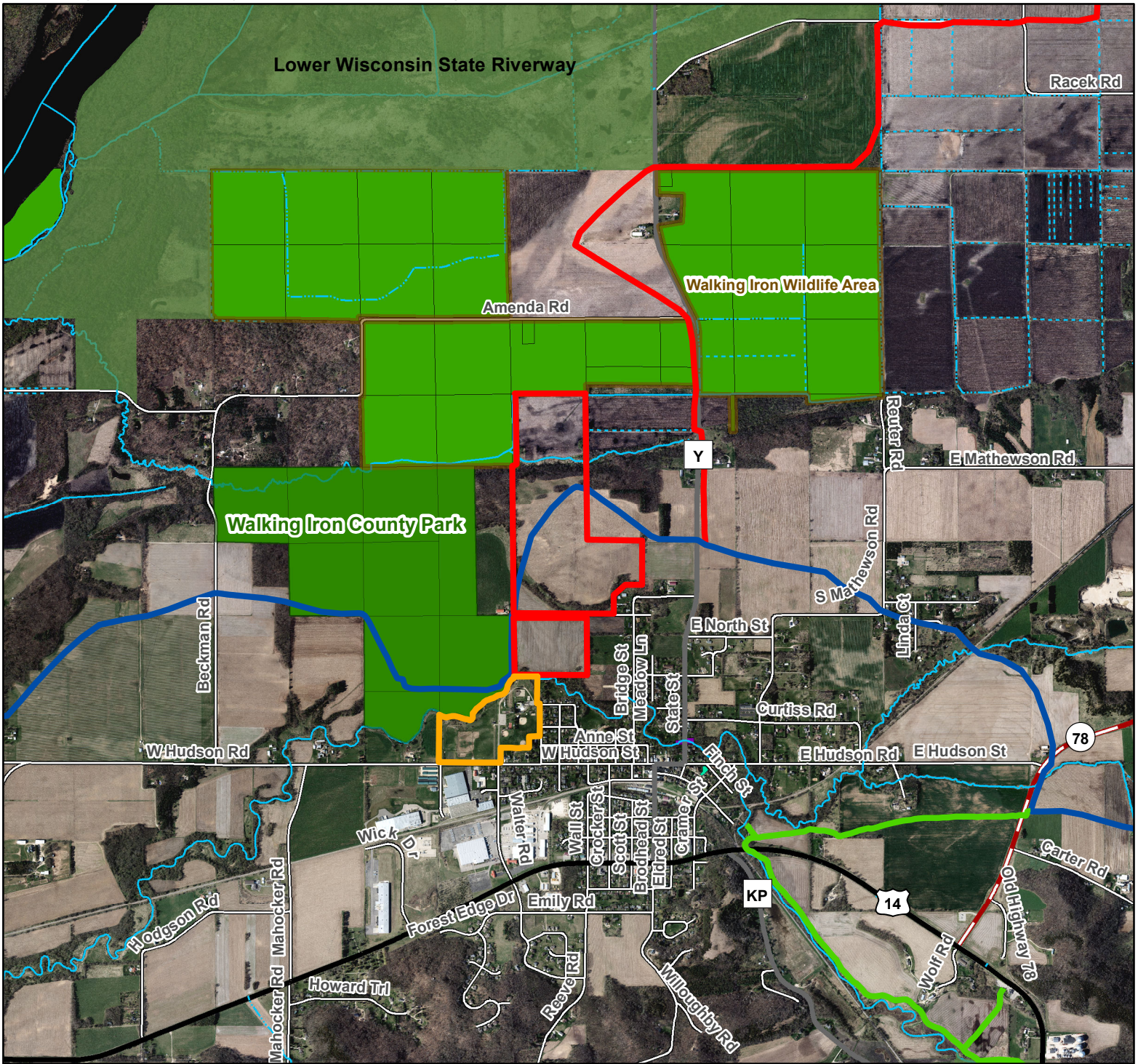

- Subject Parcels
- County owned
- Village of Mazomanie land
- State Corridor Snowmobile Trail
- County Funded Snowmobile Trail
- Club Snowmobile Trail
- DNR Public Lands

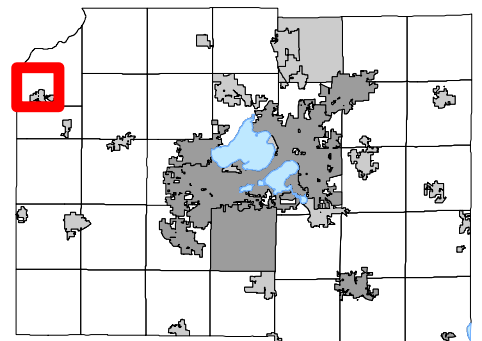
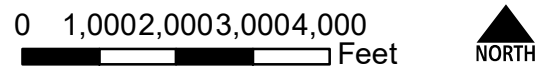

Data Sources:  
 Tax Parcels (3-2018)  
 Digital orthophoto from April 2017.